



EVERGLADES SEAFOOD FESTIVAL

All the Fun of a Country Fair – with Live Music & Fresh Seafood
In Historic Everglades City on February 8/9/10, 2019
P.O. Box 5029, Everglades City, FL, 34139

telephone: (239) 695-2277
fax: (239) 695-1011
email: evgbet2011@aol.com

www.evergladesseafoodfestival.org

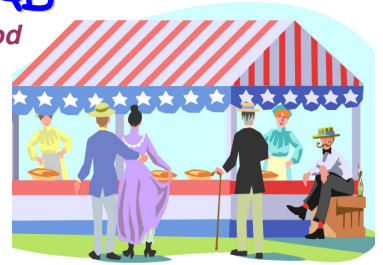

CRAFT BOOTH APPLICATION

SEAFOOD FESTIVAL FEBRUARY 8/9/10, 2019

NAME: _____

NAME OF BUSINESS: _____

ADDRESS: _____

HOME PHONE: _____ CELL: _____

EMAIL (mandatory): _____

FAX: _____ BUSINESS: _____

ELECTRICAL: \$500.00 PLUS \$35.00 SALES TAX PER SPACE
MUST BE PRE-APPROVED DUE TO THE LIMITED SPACES

NON-ELECTRICAL: \$400.00 PLUS \$28.00 SALES TAX PER SPACE

Everyone must pay sales tax except for non-profit organizations. *If you are a non-profit, you must submit and bring your Certificate of Exemption with Application. You must also submit a Statement explaining how your organization benefits our community.*

FLORIDA SALES TAX NUMBER: _____

PLEASE SEND COPY WITH APPLICATION. YOU MUST ALSO HAVE COPY WITH YOU FOR THE DEPARTMENT OF REVENUE INSPECTOR.

PLEASE SIGN AND DATE THE BOTTOM OF THIS PAGE

ALL SPACES ARE FIRST COME FIRST SERVE!!!!

ANYONE WANTING PRODUCT EXCLUSIVITY (MEANING THE ONLY PERSON SELLING A PRODUCT) WILL BE CHARGED \$1000.00 PER PRODUCT.

PLEASE MAKE SURE WE HAVE A GOOD EMAIL ADDRESS FOR YOU AS THIS WILL BE OUR WAY OF COMMUNICATING WITH YOU DURING THE YEAR.

IF MY APPLICATION IS ACCEPTED I UNDERSTAND THERE WILL BE ABSOLUTELY NO REFUNDS FOR ANY REASONS. THIS FESTIVAL RUNS RAIN OR SHINE.

THE COMMITTEE RESERVES THE RIGHT TO DECLINE ANY APPLICATION, REMOVE ANY EXHIBITOR WHO DOES NOT COMPLY WITH FESTIVAL RULES AND REGULATIONS, WHOSE DISPLAY IS NOT IN GOOD TASTE OR IS NOT CONSISTENT WHICH PICTURES AND INFORMATION SUBMITTED TO THE COMMITTEE. BY SIGNING THIS APPLICATION AND PAYING YOUR FEES THE COMMITTEE IS ACCEPTING THAT YOU WILL ABIDE BY THE RULES AND REGULATIONS THAT ACCOMPANY THIS APPLICATION.

I UNDERSTAND THE ATTACHED RULES AND REGULATIONS AND AGREE TO ABIDE BY THEM DURING THE 2018 EVERGLADES SEAFOOD FESTIVAL. **I ALSO AGREE TO HOLD THE CITY OF EVERGLADES CITY HARMLESS AGAINST LOSS, DAMAGE OR LIABILITY OF ANY KIND WHATSOEVER.**

ALSO, I AGREE BY SIGNING THIS APPLICATION THAT I WILL ABIDE BY THE TIME CONSTRAINTS SET BY THE COMMITTEE FOR SET-UP AND TEAR-DOWN OF MY SPACE.

DATE: _____

SIGNATURE OF APPLICANT: _____

PRINTED NAME: _____

SHOULD YOU HAVE FURTHER QUESTIONS PLEASE CALL 239-695-2277.

CRAFT BOOTH CHAIRMAN USE ONLY

() ACCEPTED () REJECTED/REASON _____

BOOTH # _____ CASHIER'S CHECK/MONEY ORDER # _____

AMOUNT _____ ELECTRIC _____

RULES AND REGULATIONS EVERGLADES SEAFOOD FESTIVAL 2019

1. **DO NOT** make threats to staff, other vendors or customers. **IT WILL NOT BE TOLERATED!!!!**
2. We will not tolerate obscene, vile or degrading material displayed or sold at the Festival. If you do this **ANY STAFF MEMBER HAS THE RIGHT TO ASK YOU TO LEAVE.**
3. **You may not bring alcohol, drugs, pets or weapons of any kind on Festival grounds.**
4. If you have need of a service animal to assist, please let us know **PRIOR** to the Festival and we will prepare a pass allowing you to keep your animal with you.
5. **You will not be allowed to participate without a white tent. We do not accept umbrellas or make-shift tents.**
6. Vendors must keep all items inside their tent. This includes tables, chairs, clothing, boxes, etc.
7. We have limited spaces that offer electric. Electric has to be pre-approved prior to arriving to the Festival.
8. We do not provide parking for exhibitors. You may park anywhere outside of the festival perimeters. You may not block driveways or park in private or business parking lots. There will be parking by other organizations for a fee. There is limited free parking.
9. Some vendors will be allowed to park behind their space (one vehicle per space). You may not spend the night in your tent or in your vehicle. If you can park behind your tent you will be given a pass at registration to leave on the dash of your vehicle.
10. Booths are to remain operational at all times that the Festival is open:
Friday 5:00pm – 10:00pm; Saturday 10:00am – 8:30pm, and Sunday 11:00am – 6:00pm.
You may not tear down your tent/booth until 6:00pm on Sunday of the Festival or you will not be asked back.
11. Participation in this festival is by invitation only.
Do not assume you will have the same booth from year to year (we do our best).